

VISVESVARAYA TECHNOLOGICAL UNIVERSITY

“JNANA SANGAMA”, BELAGAVI-590018



PROJECT REPORT

on

**“ANALYSIS AND DESIGN OF A MULTISTOREY BUILDING
USING ETABS”**

BACHELOR OF ENGINEERING

IN

CIVIL ENGINEERING

Submitted by:

ALIYA TABASSUM

(1SV19CV001)

APPUYADAV E

(1SV19CV005)

AVINASH NAIK S

(1SV19CV007)

SUSHMITHA R

(1SV19CV029)

Under the guidance of
Mr. MANOGNA H N BE,ME
Assistant Professor, Dept of Civil engineering
SIET, Tumkur

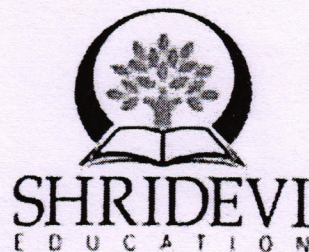

Manoj Kumar
PRINCIPAL
SIET, TUMKUR.

DEPARTMENT OF CIVIL ENGINEERING, SIET, TUMAKURU
SHRIDEVI INSTITUTE OF ENGINEERING AND TECHNOLOGY
SIRA ROAD, TUMAKUR - 572106

2022-23

SHRIDEVI INSTITUTE OF ENGINEERING AND TECHNOLOGY

Sira Road, Tumkur -572106

DEPARTMENT OF CIVIL ENGINEERING

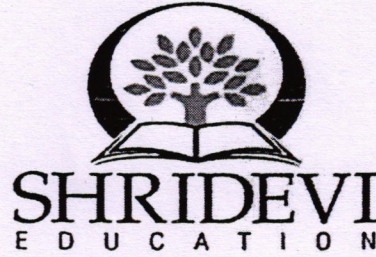

CERTIFICATE

This is to be certified that the technical seminar work entitled "ANALYSIS AND DESIGN OF A MULTISTOREY BUILDING USING ETABS" out Carried out by Ms. ALIYA TABASSUM (1SV19CV001) Mr. APPUYADAV E(1SV19CV005), Mr. AVINASH NAIK S (1SV19CV007), Ms. SUSHMITHA R (1SV19CV029) bonafide students of SHRIDEVI INSTITUTE OF ENGINEERING AND TECHNOLOGY, TUMKUR in partial fulfillment for the award of degree Bachelor of Engineering in CIVIL ENGINEERING of VISVESVARAYA TECHNOLOGICAL UNIVERSITY, Belagavi during the year 2022-2023. It is certified that all corrections / suggestions indicated for Internal Assessment have been incorporated in the report deposited in the departmental library. The project report has been approved as it satisfies the academic requirements in respect of the curriculum prescribed for the Bachelor degree.

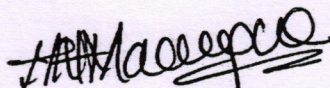
Signature of the Guide

Mr. MANOGNA H N
Assistant Professor

Dept. of Civil Engineering
SIET, Tumkur

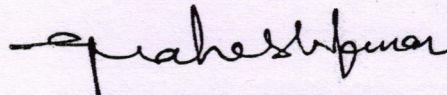
Signature of the HOD

Dr. G. MAHESH KUMAR
Professor & HOD

Dept. of Civil Engineering
SIET, Tumkur

External viva voce

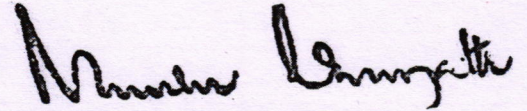
Signature of the Principal

Dr. NARENDRA VISWANATH
Principal

SIET, Tumkur

PRINCIPAL
SIET, TUMKUR

Signature with Date

Name of the Examiners

- 1) Dr. G. Mahesh Kumar
- 2) M H KATOR

- 1) Dr. G. Mahesh Kumar 25/11/23
- 2) M H KATOR 25/11/23

ABSTRACT

The rapid growth of the urban population and consequent pressure on the limited space has restricted the availability of the land. The high cost of land, the desire to avoid a continuous urban sprawl and the need to preserve important agricultural land have all contributed to drive residential buildings upward. Such residential building which runs vertically is generally known as apartments.

The present project deals with the analysis and design of G+4 floor residential apartment. In order to analyse and design, it is important to obtain architectural plan of the building. Analysis is done by using ETABS and designed manually by considering possible loading conditions such as dead load, live load and wind load.

Slab are designed as per Indian Standards and the beams are designed based on the BMD and SFD obtained from the software using IS 456:2000. Similarly design of columns, footing is done and the steel detailing is done using AutoCAD software.

PRINCIPAL
SIET. TUMKUR

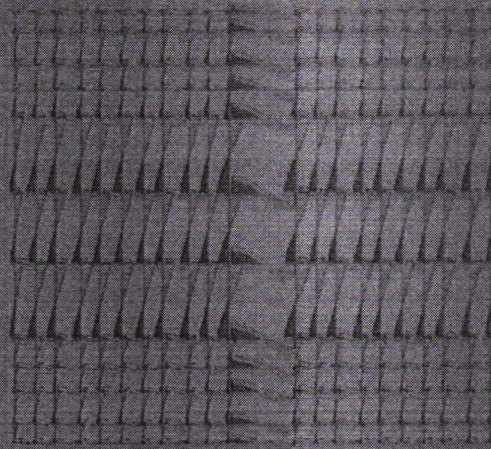

Fig.12: Shear Force diagram after Structural analysis

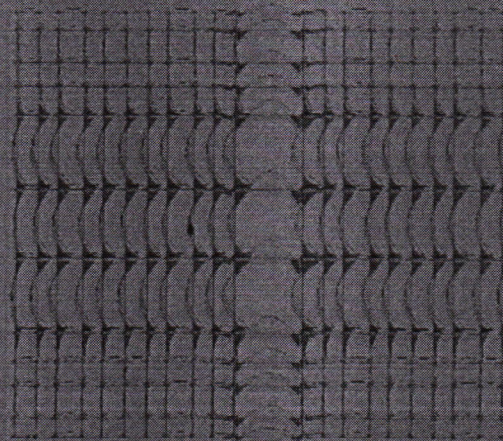

Fig.13: Bending Moment diagram after Structural analysis

M. S. Srinivasan
PRINCIPAL
S. TUMAKUR